

E-Commerce Solution for SAP Business One

*A
Better
Business
Approach*

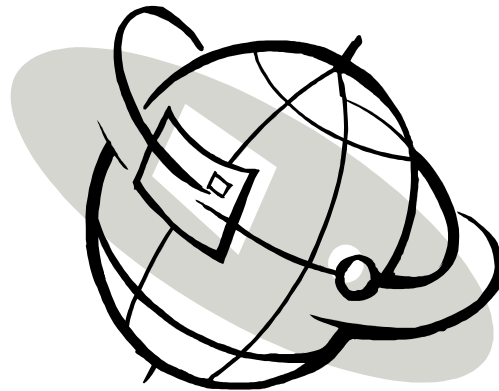

Revision: 5.0

Date: 04/19/12

ABBASOFT TECHNOLOGIES
23161 Mill Creek Drive #360
Laguna Hills, CA 92653
Phone: 949.830.5113
Fax: 949.830.1304
E-mail: sales@abbasoft.com

Table of Contents

WebPartner Flow Chart

Website Layout - Part I

- **Home Page**
- **Products**
- **Shopping**

Website Layout - Part II

- **User Account**
- **Order History**
- **Order Tracking**

Website Layout - Part III

- **Home Page Links**

Features by Section

Flag Settings

Configuration Settings

Images

Pipeline - Data Transfer

WebPartner FAQ's

Hardware/Software Requirements

Installation Requirements

WebPartner – Net Change E-Commerce Solution

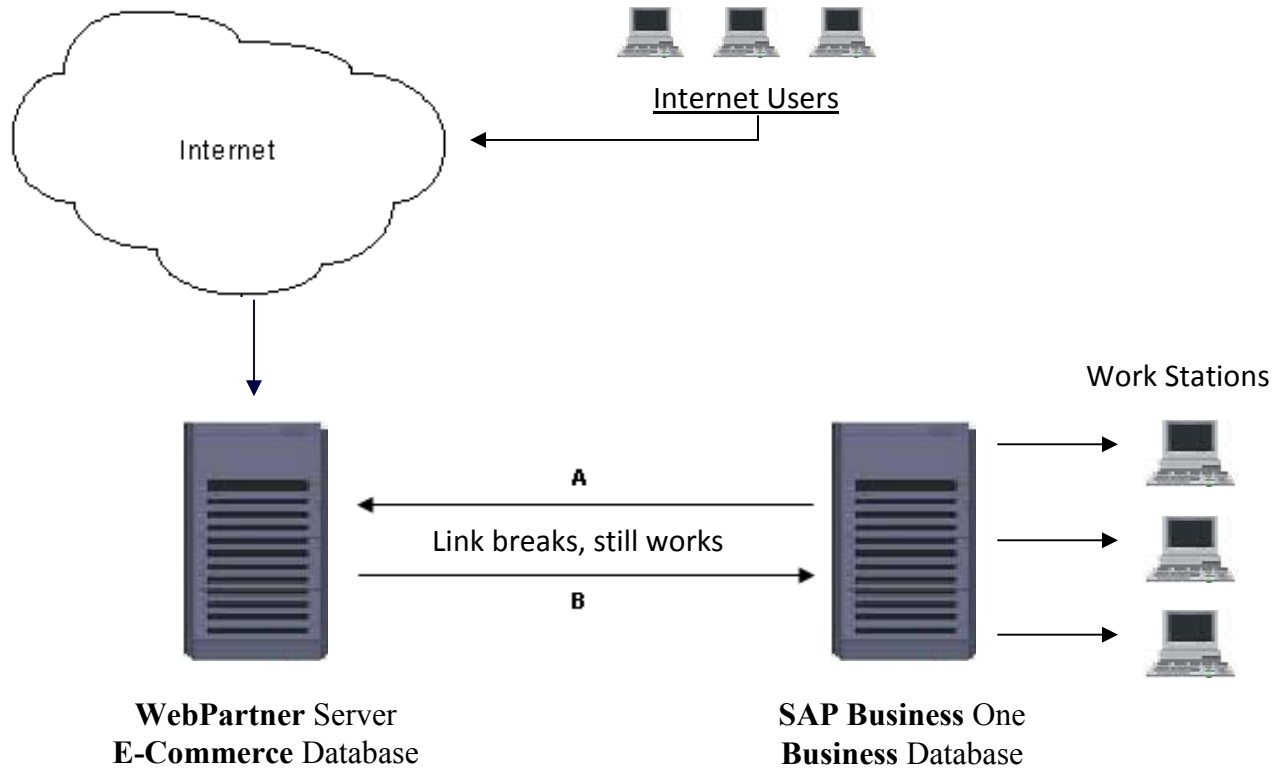

Critical Data

- New Orders not synched
- Shopping Cart database hits
- Special Pricing New Orders

Feature

- Minimized data transfers

Critical Data

- Master Files
- All Business Documents
- User Profiles
- All Financial Data
- Images

A - Master Data, Images, Base Price, User Profiles

B - Data Transfers, New orders synched from main server

WebPartner Flow Chart

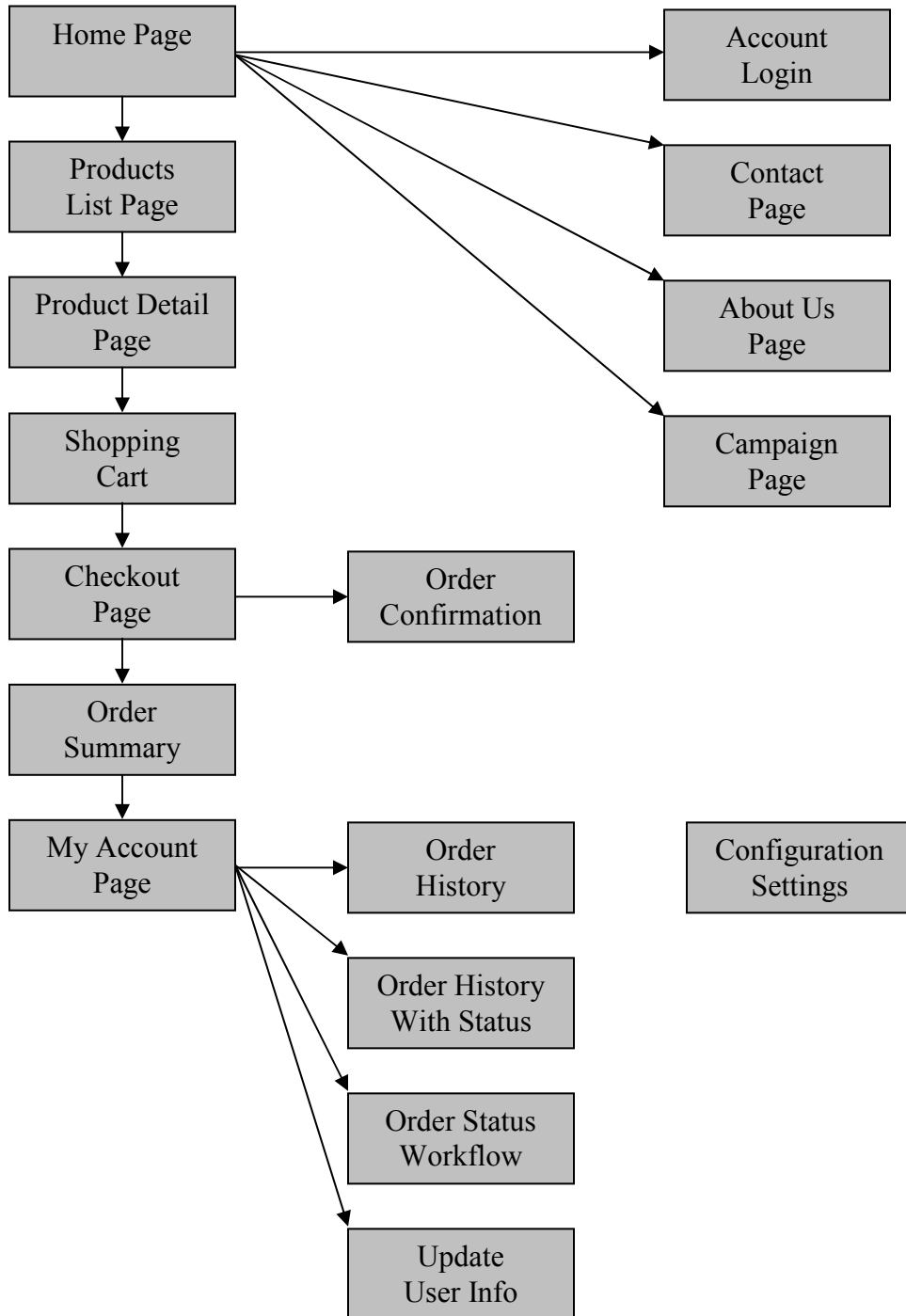

Web Site Layout - Part I

Section:

A. Home Page

- 1 - The Center frame of the home page can be dynamic with up to 3 images. The sizes of the images are changed within the style sheet. The center frame could alternately be static html with images and with links.
- 2 - The Bottom frame is dynamic and can be set to either display up 4 ***Featured Products*** or with an unlimited number of scrolling images. Each option is table driven within the database.
- 3 - The Sidebar frame is also dynamic that is database driven. Flags control the display or whether the Sidebar is visible or hidden.
- 4 - The Header frame is either a standard set of links (up to 7) or is table driven with as many links as is feasible. The header frame is available on all pages of the website.
- 5 - The Footer frame can be turned on or off with flag driven links to social networking sites. YouTube, Twitter & Face Book are supported. The footer frame is available on all pages of the website.

B. Product Listing

- 1 - This listing option has a flag to include a Product Category image along with flags for the number of products and number of rows to display per page and includes a product sort function.
- 2 - This option is a basic product listing which can be set as a horizontal or vertical display. It includes a flag for the number of products to display per page.
- 3 - Prices can be shown as dollars or points based on website flag setting.

*** Options listed under each section are referenced on their corresponding sample pages.**

Web Site Layout - Part I (Continued)

Section:

C. Product Detail

- 1 - The product detail shows available color options which are dependent the number of child items for each product.

The pricing is flag controlled by the website to display as either dollars or points.

- 2 - Available product designs are database controlled by the specific customer, product group and/or product detail.
- 3 - This area of the product detail page is also flag controlled to display additional product details, customer reviews and/or a *You might also like* section.

D. Shopping Cart Summary

- 1 - The Shopping Cart Summary has one section in which the display is flag driven. The pricing information is flag controlled by website to display in either dollars or points.

E. Check Out

- 1 - This is a standard page with the pricing being shown as either dollars or points, again, based on the website flag setting.

F. Order Confirmation

- 1 - Once an order has be *Submitted*, the order is synched with the SAP Business One database as either a draft or an actual order, based of flag settings.

* Options listed under each section are referenced on their corresponding sample pages

A. Home Page Layout

4 Standard Layout

1 Static HTML

3 Flag Driven

2 Featured Products

A. Home Page Layout

3 Table Driven

1 Dynamic

2 Scrolling Images

5

Social Networking Links
(Example 2 of 2)

B. Product Listing Layout

1 Option to display Product Category image.

1 Items and rows per page and are flag driven (example 4 items per row, 2 rows per page).

B. Product Listing Layout

Welcome back! MARK@ABBA.COM [My Account](#) [Logout](#) [Check Out](#)

calleo
wherever you want your brand to go

Search HOME CART CONTACT CATALOG EMBROIDERY

Browse by Categories

- DrinkWares
- Electronics
- PellaJackets
- Polos,Tees
- Scrubs
- Stationaries

Thumbnail	ItemCode	Descriptions	Price
	Cal500	Hi-Power Battery & Water Resistance	\$1.01
	Cal533	Professional Design	\$3.83
	Cal545	Sleek and Sturdy	\$3.82
	Cal520	Sturdy Extra Long Battery Water resistance	\$2.98
	Cal532	Hi-Power Battery and Water Resistance	\$5.10

1 2

Home | Privacy Policy | Contact Us | RSS | CSS and XHTML
© 2010 Abbasoft Technologies | Original Design by Flagstaff, Inc.

8/19/2010 4:11:41 PM

2

Vertical product listing display. Items per page are flag driven.

B. Product Listing Layout

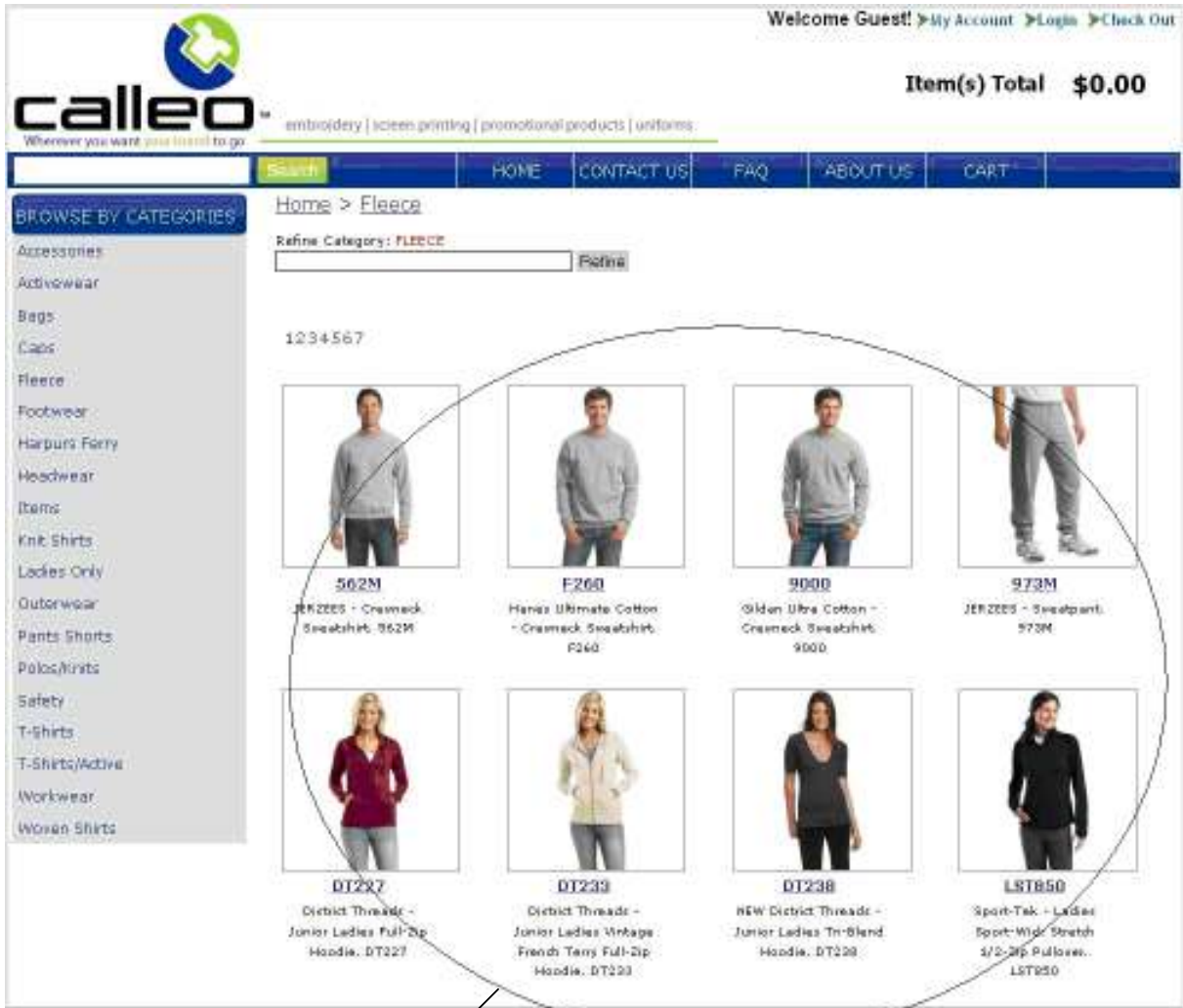

2

Horizontal product listing display. Items per page are flag driven.

B. Product Listing Layout

3 Display total points available.

3 Prices displayed as points.

C. Product Detail Layout

1 Color Options are dependent upon the number of child items.

3 Flags control which tabs to turn on or off. Available tabs include Product Description, Product Reviews and You Might Also Like.

2 Product designs database controlled by customer, product group or product.

C. Product Detail Layout

1 Color Options can be shown as images

3 Flag controlled display

D. Shopping Cart Summary Layout

Welcome back! RBROOKS@ABBASOFT.COM [My Account](#) [Logout](#) [Check Out](#)

Item(s) Total \$1,314.04

embroidery | screen printing | promotional products | uniforms

Whenever you visit our brand page

[Search](#) [Home](#) [Contact Us](#) [FAQ](#) [About Us](#) [Cart](#)

Shopping Cart Order Summary [Clear Cart](#)

[Update](#)

Qty	Thumbnail	Descriptions	Extended	File
<input type="text" value="3"/> <input type="button" value="⊖"/> <input type="button" value="⊕"/>		244586-1001-S - NIKE GOLF - Stretch Dri-FIT UV Fine Line Sport Shirt. 244586 (\$59.98) Decor1:31551 (\$12.00 ABBASOFT SINCE 1906 LOGO),Loc1:1-LC (Left Chest),	\$215.94	Browse...
<input type="text" value="10"/> <input type="button" value="⊖"/> <input type="button" value="⊕"/>		244586-1001-L - NIKE GOLF - Stretch Dri-FIT UV Fine Line Sport Shirt. 244586 (\$59.98) Decor1:31551 (\$12.00 ABBASOFT SINCE 1906 LOGO),Loc1:1-LC (Left Chest),	\$719.80	Browse...
<input type="text" value="4"/> <input type="button" value="⊖"/> <input type="button" value="⊕"/>		244586-1001-3XL - NIKE GOLF - Stretch Dri-FIT UV Fine Line Sport Shirt. 244586 (\$63.98) Decor1:31551 (\$12.00 ABBASOFT SINCE 1906 LOGO),Loc1:1-LC (Left Chest),	\$303.92	Browse...

[Update](#)

Item(s) Total \$1,239.66
 Tax (6.00%) \$74.38
 Shipping \$0.00
Net Order Total \$1,314.04

[Go to Checkout](#)

Home | [Contact Us](#)

1 Flagged controlled display option.

D. Shopping Cart Summary Layout

Product	Description	SKU	Avail.	Unit Price	Qty	Total
	DISCONTINUED Hanes Silver for Her - Ladies V-Neck T-Shirt. SL22-Aqua-S Size: M, Color: Oxford	SL22-A2055-M	●	\$11.18	3	\$33.54
	DISCONTINUED Hanes Silver for Her - Ladies V-Neck T-Shirt. SL22-Aqua-S Size: S, Color: Aqua	SL22-A1015-S	●	\$11.18	2	\$22.36
Total products (tax incl.):						\$55.90
Total shipping (tax incl.):						\$4.99
Total (tax excl.):						\$60.89
Total tax:						\$3.49
Total (tax incl.):						\$64.38
Remaining amount to be added to your cart in order to obtain free shipping:						\$40.61

1 Flagged controlled display option.

D. Shopping Cart Summary Layout

Shopping Cart Order Summary

Qty	Thumbnail	Descriptions	Extended
1 120 Points		DT101-A1205-S Detroit Threads - Pigment-Dyed 3/4 Sleeve Raglan Tee, DT101-Chestnut/Black (120 Points)	120 Points
2 30 Points		5909-A1624-S Hanes - Beefy Ringer T-Shirt, 5909-Gold Nugget/Deep Navy-S (10 Points)	20 Points
2 17 Points		F208-A1647-L Port Authority - RB Fleece V-Neck Sweatshirt, F208-Granite-L (17 Points)	34 Points
2 17 Points		F208-A1647-S Port Authority - RB Fleece V-Neck Sweatshirt, F208-Granite-S (17 Points)	204 Points

Item(s) Total: 378 Points
Est. Order Total: 378 Points

Go to Checkout

- Pricing shown as points. This is flag controlled by website.

E. Check Out Layout

IN AED MINUS

ENTER SEARCH HERE GO

MENS · WOMENS · PRESS · CAMPAIGN · CUSTOMER SERVICE · STORE LOCATOR · MY ACCOUNT · REGISTER · SALE

SHOPPING BAG (5) CHECKOUT

Home » Checkout

Checkout

Print

VISA Mastercard American Express Discover ON ACCOUNT

*Credit Card Number

*Expiration Date 09 2011

*CCD

As an added security measure, we ask that you enter the 4 digits on the front of your credit card, above the credit card number, called the CCD. See sample on right. [Click here](#) for a sample of what your CCD looks like.

Billing Address

Please enter the address that appears on your Credit Card Statement. A delay in your order or cancellation may occur if the information is incomplete or incorrect.

*Required fields:

Company:

*First Name: MI: *Last Name:

*Address:

Address Line 2:

*City:

*State:

*Zip Code:

Shipping Address

Use my Billing Address

*Required fields:

Company:

*First Name: MI: *Last Name:

*Address:

Address Line 2:

*City:

*State:

*Zip Code:

- Checkout - page 1

E. Check Out Layout

*Country: USA

*Phone: 949-830-5113

*Other Phone: 949-830-1304

*Country: USA

*Phone: 949-830-5113

*Other Phone: 949-830-1304

PO Number:

Comments:

Order Summary

Qty	Thumbnail	Descriptions	Extended
1		SL22A2055M DISCONTINUED Hanes Silver for Her - Ladies V-Neck T-Shirt. SL22-Aqua-S @ 11.18	\$33.54
1		SL22A1015S DISCONTINUED Hanes Silver for Her - Ladies V-Neck T-Shirt. SL22-Aqua-S @ 11.18	\$22.36

Item(s) Total **\$55.90**

Tax (0.00%) **\$0.00**

Shipping **\$4.99**

Est. Order Total **\$60.89**

[Submit](#)

MENS | WOMENS | PRESS | CAMPAIGN | CUSTOMER SERVICE | STORE LOCATOR | SIGN IN | RETURNS

- Checkout - page 2
- Pricing is website controlled to show as either dollars or points.

F. Order Confirmation

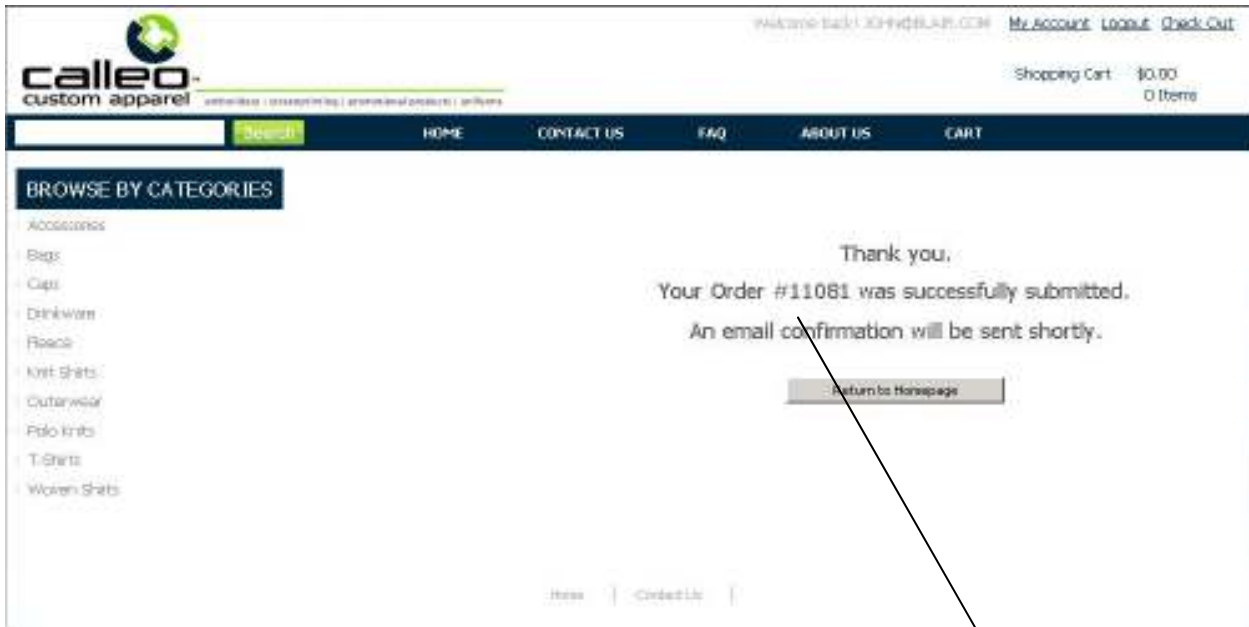

Sales Order screen in SAP Business One

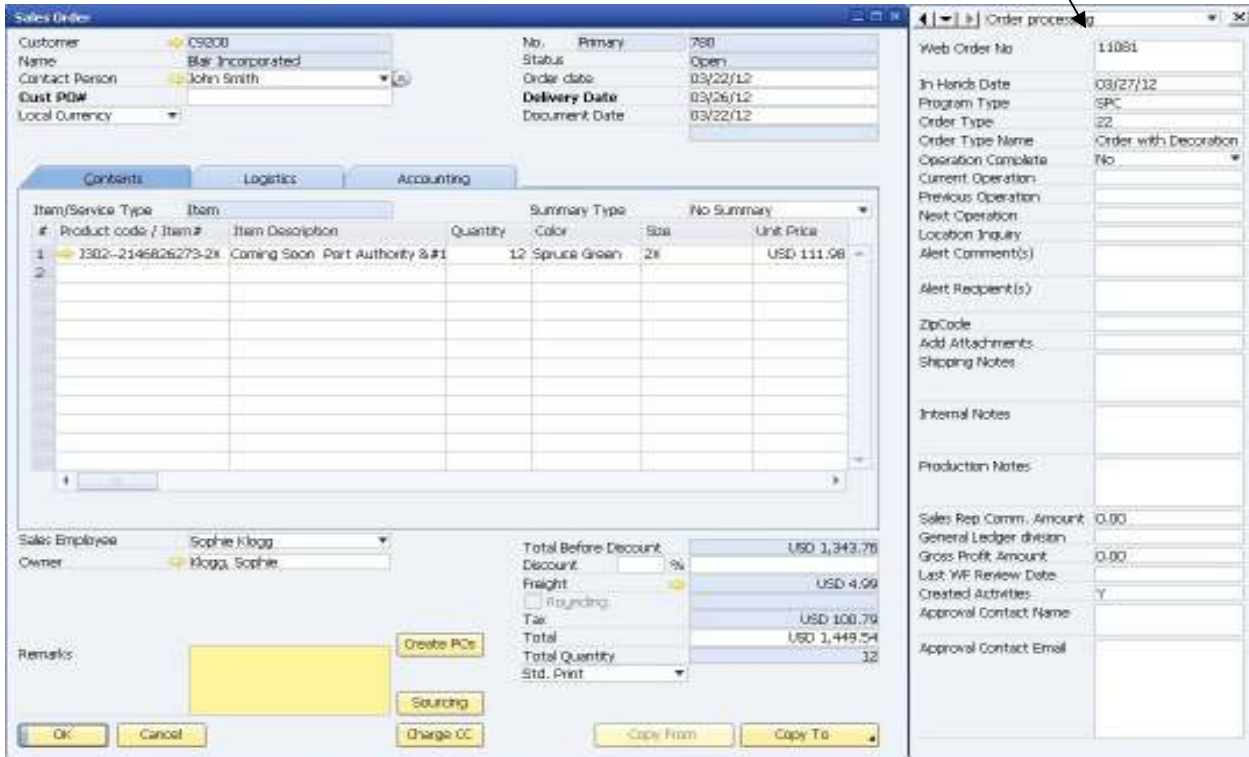

Web Site Layout - Part II

Section:

G. Account Logon

- 1 - There are two available Account Login landing page designs.

H. Create Your Account

- 1 - The first step is creating a login ID and password.
- 2 - The second step is to create the billing and shipping addresses.

I. My Account Home Page

- 1 - Order History. Users can a history listing, view order status and check an order's workflow detail
- 2 - User Information. Here, users would update their info and change passwords.
- 3 - Accounts Receivables. Users can view their Invoice history.
- 4 - Administration. This area is for configuration settings, review approval, to create static pages.
- 5 - Navigation. Return to home page or sign out.

J. Order History

K. Order History with Status

- 1 - Option to download a Sales Order to a PDF document

L. Order Status Workflow

- 1 - User would enter their Customer or ASI# and either their PO# or a Sales Order number.
- 2 - The output displays all of the stages of the Sales Order process with their current status. User flags define which processes of the Sales Order to display on the website.

*** Options listed under each section are referenced on their corresponding sample pages.**

G. Account Login

Welcome Guest! [My Account](#) [Login](#) [Check Out](#)

Item(s) Total **\$0.00**

Wherever you want your brand to go embroidery | screen printing | promotional products | uniforms

Search HOME CONTACT US FAQ ABOUT US CART

BROWSE BY CATEGORIES

- Accessories
- Activewear
- Bags
- Caps
- Fleece
- Footwear
- Harpurs Ferry
- Headwear
- Knit Shirts
- Ladies Only
- Outerwear
- Pants Shorts
- Polos/Knits
- Safety
- T-Shirts
- T-Shirts/Active
- Workwear
- Woven Shirts

Login/Create New Account

Returning Customers

Sign in for Faster Checkout!

Email Address

Password

[Forgot My Password](#)

[Sign In](#)

New Customers

[Create Account](#)

Home | Contact Us

1

Account Login landing page, layout option 1

(Example 1 of 2)

G. Account Login

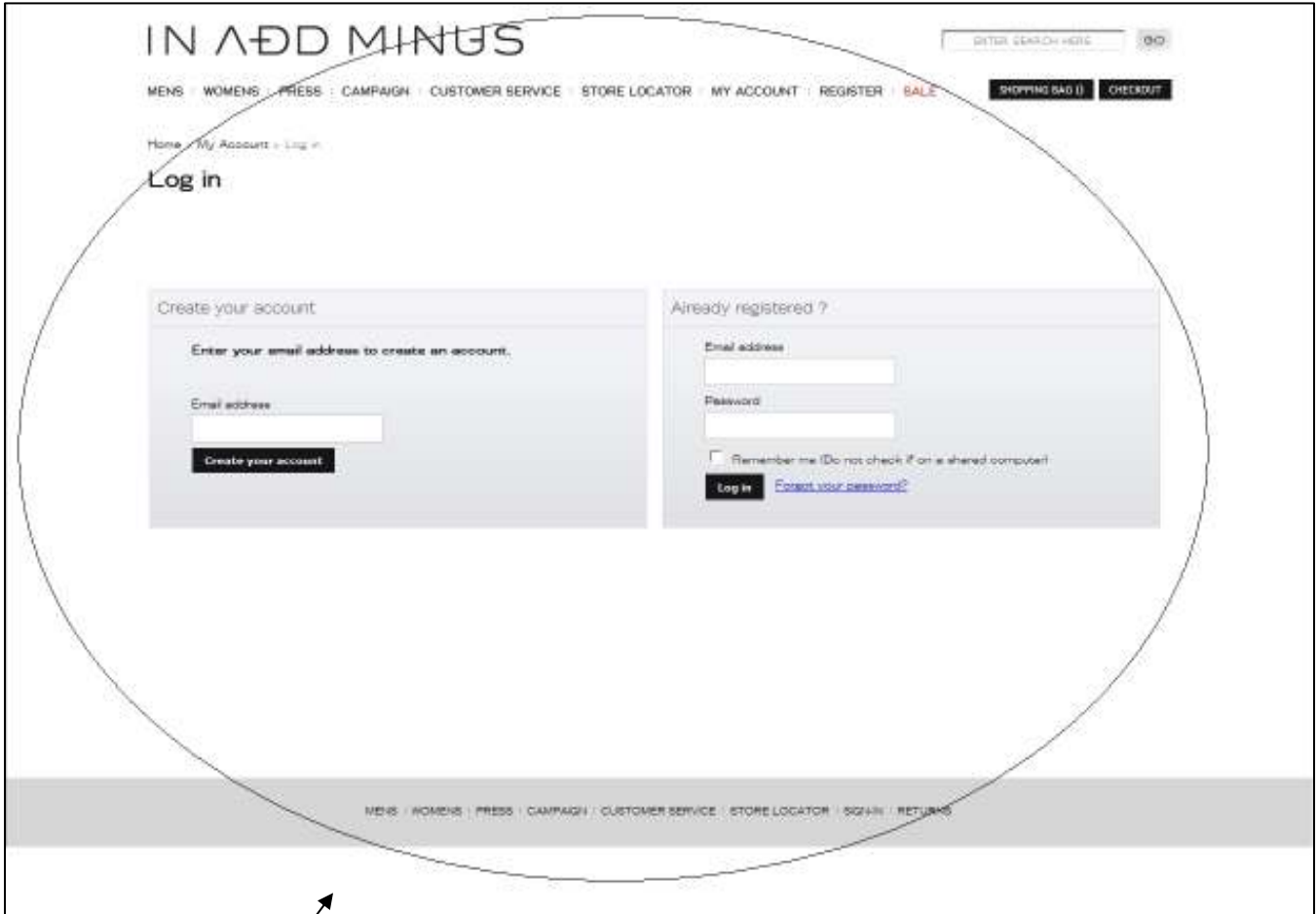

1 Account Login landing page, layout option 2

H. Create Your Account

1 Step 1 of Create Your Account - User Name and Login Id/password.

IN ADD MINUS

SEARCH: ENTER SEARCH HERE [GO]

MENS | WOMENS | PRESS | CAMPAIGN | CUSTOMER SERVICE | STORE LOCATOR | MY ACCOUNT | REGISTER | SALE | SHOPPING BAG (0) | CHECKOUT

Home > My Account > Create Account

Create Your Account

Creating an account speeds up checkout time by allowing you to quickly retrieve your Billing, Shipping, and Credit Card information. It also allows you to view detailed Order Status and your Order History. If you have already made an account, please [Sign In](#) now.

*Required fields:

*Account Type:
 Business/Company Personal

*First Name: [] MI: [] *Last Name: []

Company Name: []

*Email Address:
rbrooks@abbasoft.com

*Recype Email Address:
rbrooks@abbasoft.com

*Password (16 to 30 characters): []

*Recype Password: []

*Zip Code: []

K9TT7

*Enter the code shown above: []

Continue

MENS | WOMENS | PRESS | CAMPAIGN | CUSTOMER SERVICE | STORE LOCATOR | SIGN IN | RETURNS

CAPTCHA can be used to prevent *bot* created accounts

H. Create Your Account

2 Step 2 of Create Your Account - Addresses.

IN A D D M I N U S

ENTER SEARCH HERE GO

MENS WOMENS PRESS CAMPAIGN CUSTOMER SERVICE STORE LOCATOR MY ACCOUNT REGISTER SALE SHOPPING BAG() CHECKOUT

Home > Account > Addresses

Addresses

Billing Address

Please enter the address that appears on your Credit Card Statement. A delay in your order or cancellation may occur if the information are incomplete or incorrect.

Use my Billing Address Ship to a New Address

*Required fields

*First Name: Roger *Last Name: Brooks

*Address: Suite 360

Address Line 2: 23161 Mill Creek Drive

*City: Laguna Hills

*State: California

*Zip Code: 92653

*Country: USA

*Phone: 949-830-5113

*Other Phone: 949-830-1304

Shipping Address

*Required fields

*First Name: Roger *Last Name: Brooks

*Address: 1225 Green Ave.

Address Line 2: Suite 20

*City: Orange

*State: California

*Zip Code: 92867

*Country: USA

*Phone: 949-830-5113

*Other Phone: 949-830-1304

MENS WOMENS PRESS CAMPAIGN CUSTOMER SERVICE STORE LOCATOR SIGN IN RETURNS

I. My Account Home Page

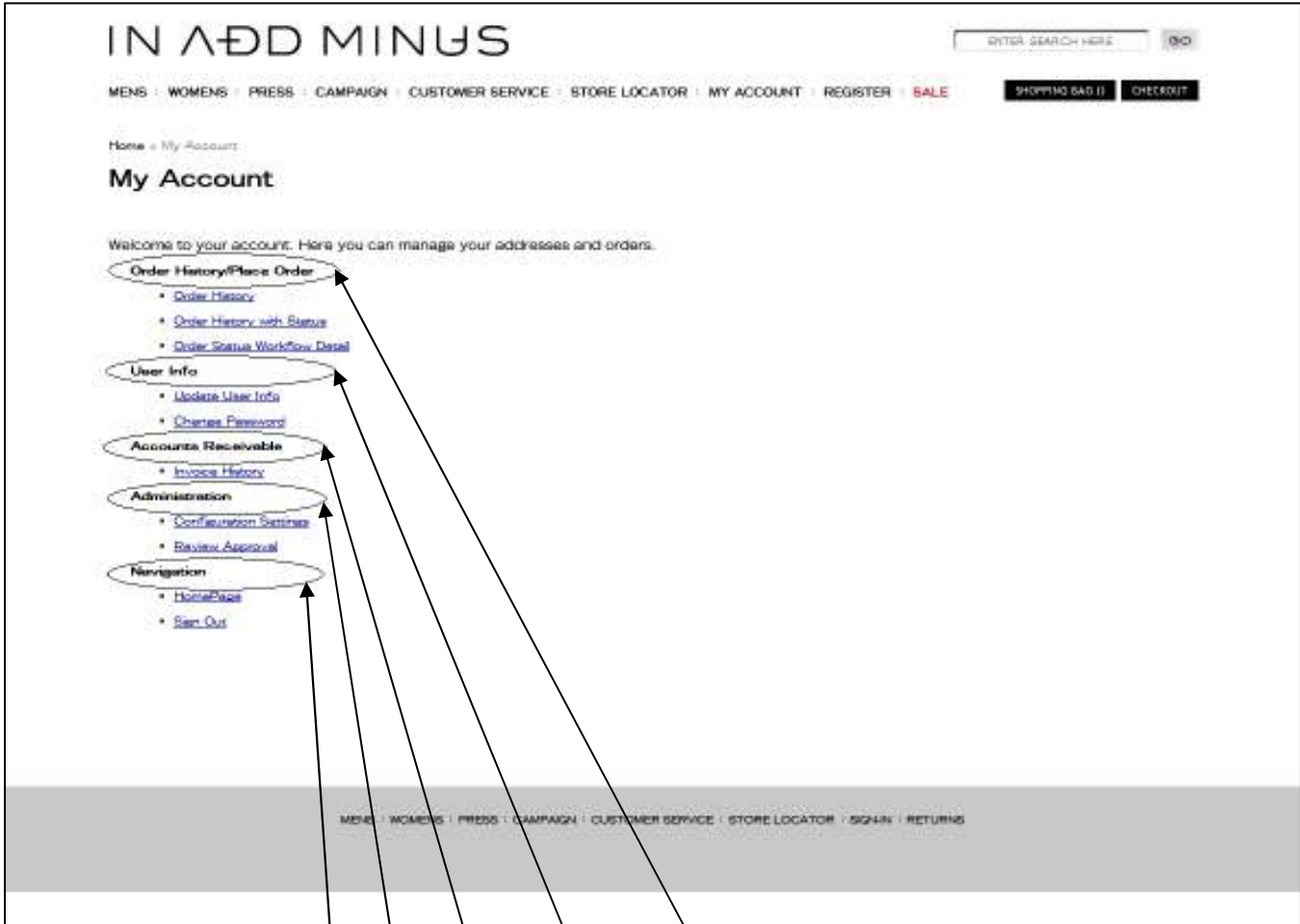

1 Order History/Status Links

2 User Info Links

3 Accounts Receivable Links

4 Administration Links

5 Navigation Links

I. My Account Home Page

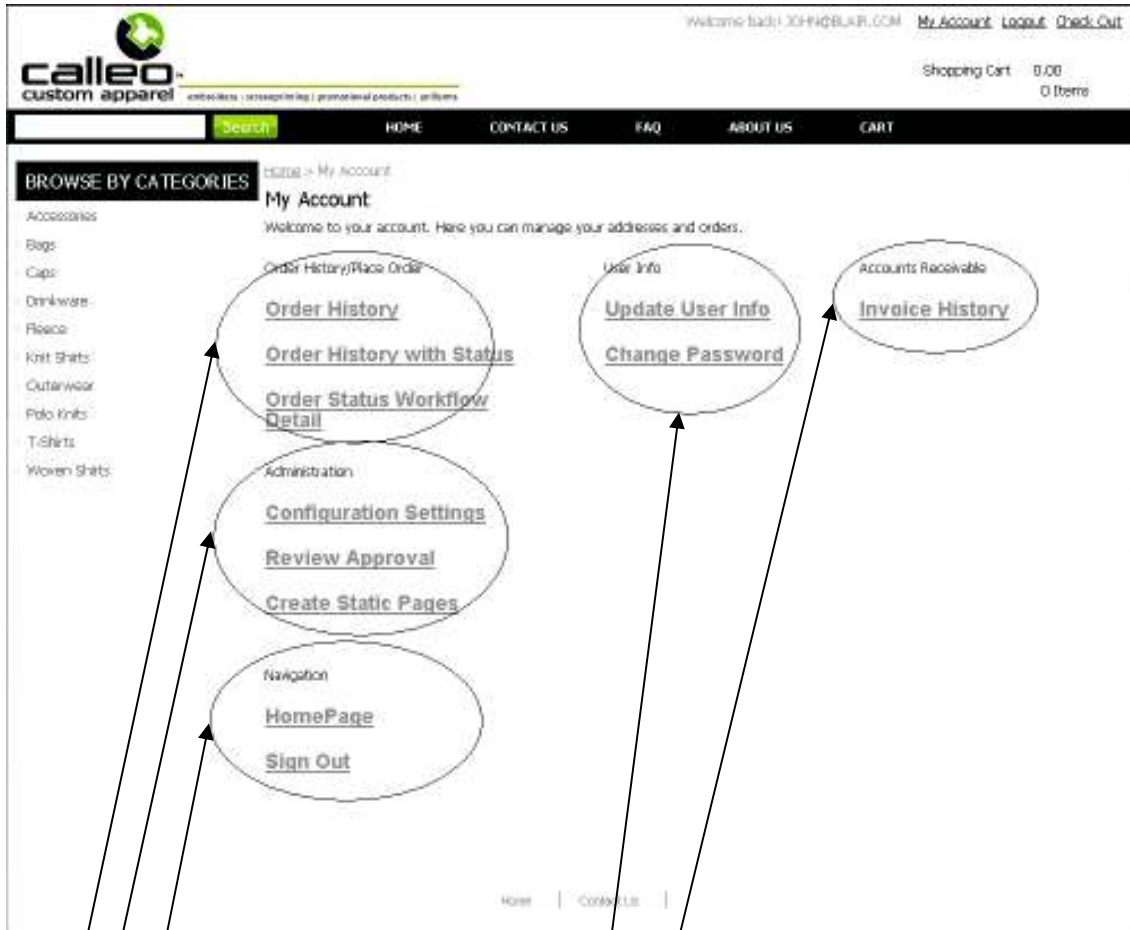

- 1 Order History/Status Links
- 2 User Info Links
- 3 Accounts Receivable Links
- 4 Administration
- 5 Navigation

J. Order History

embroidery | screen printing | promotional products | uniforms

Welcome back! [RBROOKS@ABBASOFT.COM](#) [My Account](#) [Logout](#) [Check Out](#)

Item(s) Total \$1,314.04

Search

[Home](#)
[Contact Us](#)
[FAQ](#)
[About Us](#)
[Cart](#)

Browse by Categories

- Accessories
- Bags
- Caps
- Drinkware
- Fleece
- Knit Shirts
- Outerwear
- Polos Knits
- T-Shirts Active
- Woven Shirts

Order History

DATE	ORDER#	ITEM#	DESCRIPTION	COLOR	SIZE	UNIT PRICE	QTY ORD	QTY SHIP
03/16/2011	664	22-BCCB-GRY	Grey 22oz Water Bottle with Cap and Protective Sleeve			\$21.99	500.00	500.00
03/16/2011	664	BASE-22OZ-GRY	Grey Base Screw			\$0.00	500.00	500.00
03/16/2011	664	BOT-22OZ	22oz Straight Walled Water Bottle			\$0.00	500.00	500.00
03/16/2011	664	CAP-38-GRY-2	Grey Straw Style Cap			\$0.00	500.00	500.00
03/16/2011	664	CASE-22OZ	22 oz. Protective Shell			\$0.00	500.00	500.00
03/15/2011	661	22-BCCB-GRY	Grey 22oz Water Bottle with Cap and Protective Sleeve			\$21.00	5000.00	5000.00
03/15/2011	661	BASE-22OZ-BLU	Blue Base Screw			\$0.00	5000.00	5000.00
03/15/2011	661	BOT-22OZ	22oz Straight Walled Water Bottle			\$0.00	5000.00	5000.00
03/15/2011	661	CAP-38-GRY-2	Grey Straw Style Cap			\$0.00	5000.00	5000.00
03/15/2011	661	CASE-22OZ	22 oz. Protective Shell			\$0.00	5000.00	5000.00
03/15/2011	661	RUNCHARGE	Run charges			\$40.00	40.00	40.00
03/15/2011	662	244586-3485-XS	NIKE GOLF - Stretch Dri-FIT UV Fine Line Sport Shirt. 244586	Team Red/Dp Rd	XS	\$71.98	23.00	23.00
03/15/2011	663	TLN23599-BK-M	Men's Lightweight Hybrid Jacket	BLACK	M	\$21.82	20.00	20.00
03/15/2011	663	TLN23599-BK-S	Men's Lightweight Hybrid Jacket	BLACK	S	\$21.82	10.00	10.00
04/01/2009	430	CCPD	Custom Chrome Polyester Decals			\$2.50	100.00	100.00
03/19/2009	426	DEC100	Custom Decals			\$0.27	2000.00	2000.00
03/18/2009	422	DEC100	Custom Chrome Polyester Decals			\$0.27	2000.00	0.00
03/18/2009	423	DEC100	Custom Chrome Polyester Decals			\$0.27	2000.00	2000.00
04/22/2008	231	MG100	Drinkware - Muges			\$10.45	200.00	0.00

[Home](#) | [Contact Us](#)

- Standard Order History Listing

Page 29 of 48

(Example 1 of 1)

ABBASOFT Technologies, Inc. • 23161 Mill Creek Drive, Suite 360, Laguna Hills, CA 92653 (800) 467.5288 • www.abbasoft.com

J. Order History with Status

Welcome back! RBROOKS@ABBASOFT.COM [My Account](#) [Logout](#) [Check Out](#)

Item(s) Total \$0.00

Wherever you want your brand to go embroidery | screen printing | promotional products | uniforms

Search HOME CONTACT US FAQ ABOUT US CART

Order History With Status

DATE	ORDER#	WEB ORDER#	PO#	ORDERED BY	TOTAL	STATUS
02/24/2011	106 Download	10088	123456	Roger Brooks	141.38	OPEN
02/24/2011	107	10089	123	Roger Brooks	80.37	OPEN
02/14/2011	105	10082		Web Account Admin	75.38	OPEN
02/11/2011	104	0		Roger Brooks	75.38	OPEN
08/01/2008	34378			Web Account Admin	0.00	CLOSED
08/01/2008	34379			Web Account Admin	119.84	CLOSED

Home | Contact Us

1 Orders can be downloaded to a PDF

K. Order Status Workflow

Welcome back! RBROOKS@ABBASOFT.COM [My Account](#) [Logout](#) [Check Out](#)

Item(s) Total \$0.00

Wherever you want your brand to go

embroidery | screen printing | promotional products | uniforms

Search HOME CONTACT US FAQ ABOUT US CART

BROWSE BY CATEGORIES

- Accessories
- Activewear
- Bags
- Caps
- Fleece
- Footwear
- Harpurs Ferry
- Headwear
- Knit Shirts
- Ladies Only
- Outerwear
- Pants Shorts
- Polos/Knits
- Safety
- T-Shirts
- T-Shirts/Active
- Workwear
- Woven Shirts

Order Status Workflow Detail

Enter Customer# or ASI# and either the PO# or SO# to get your Order Status

Customer#: Or ASI#:

Enter your Customer # EX: C55555) and ASI # EX: 555555)

PO#: Or SO#:

Check Order Status

Home | Contact Us

1 Users enter in their search criteria.

K. Order Status Workflow

- 1 Each stage of the Sales Order is displayed with its current status. The stages displayed on the website are flagged controlled.

This screen is also available in SAP Business One with more detail.

Web Site Layout - Part III

The following pages are examples of static pages that can be created from the Administration of the My Account landing page. The links to these pages are contained in the header frame that is displayed on all pages.

Section:

- M. Contact**
- N. About Us**
- O. Campaign**

M. Contact Page

Welcome Guest! [My Account](#) [Login](#) [Check Out](#)

Item(s) Total **\$0.00**

calleoTM embroidery | screen printing | promotional products | uniforms
Wherever you want your brand to go

Search HOME **CONTACT US** FAQ ABOUT US CART

BROWSE BY CATEGORIES

- Accessories
- Activewear
- Bags
- Caps
- Fleece
- Footwear
- Harpurs Ferry
- Headwear
- Items
- Knit Shirts
- Ladies Only
- Outerwear
- Pants Shorts
- Polos/Knits
- Safety
- T-Shirts
- T-Shirts/Active
- Workwear
- Woven Shirts

Company Classics

Email
sales@companyclassics.com

Phone
800.272.1677

Questions?
Try our Frequently Asked Questions page.
See our About Us page for more information about Company Classics.

Home | Contact Us

- This page linked to *Contact Us*

N. About Us Page

Welcome Guest! [My Account](#) [Login](#) [Check Out](#)
Item(s) Total \$0.00

calleo™ embroidery | screen printing | promotional products | uniforms
 Wherever you want your brand to go

[Home](#) [CONTACT US](#) [FAQ](#) **[ABOUT US](#)** [CART](#)

BROWSE BY CATEGORIES
 Accessories
 Activewear
 Bags
 Caps
 Fleece
 Footwear
 Harpurs Ferry
 Headwear
 Items
 Knit Shirts
 Ladies Only
 Outerwear
 Pants/Shorts
 Polos/Knits
 Safety
 T-Shirts
 T-Shirts/Activewear
 Workwear
 Woven Shirts

Company Classics: Custom Embroidery and Screenprinting
 For 20 years Company Classics has been making businesses of all sizes look good. Hundreds of businesses trust us to be their source for embroidered and screen printed apparel. We use state of the art equipment to customize garments from brands like Nike, Carhartt, and Columbia. If you've ordered from us before you know that we reference your past orders for artwork, placement, and colors. That's just one way we make it easy to look professional in clothes that last.

- Popular brands
- Competitive pricing
- Direct shipping

Real People, Really Good Service
 Call or email Company Classics and you'll get a friendly, real person. We'll answer your questions and have your people in custom apparel in no time. We know how to take care of the details, be it complicated invoicing arrangements or shipping direct to your clients or employees. When you see how smoothly it goes, you'll want to set up a web page for employees and customers to place their own orders—another service we offer. Place an order now for delivery in 7-10 days or arrange for expedited fulfillment.

[Contact Company Classics](#)

Learn more about our specialties:
[Custom Logo Embroidery](#) [Screenprinted Apparel](#)

[Home](#) | [Contact Us](#)

- This page linked to *About Us*

O. Campaign

- This page linked to *Campaign*

Features by Section

- **Home Page**

- Full Content Management – add your own images, text or pages.
- Ability to have unlimited amount of Websites with different themes.
- Ability to display Featured Products.
- Sizeable company image.
- Promotional text or can be hidden.
- 2 smaller company images or can be hidden.
- Links to your Facebook, Twitter, and YouTube.
- Sliding images or can be hidden.
- Button images can be changed to your images.
- Fonts can be changed with CSS.
- Containers/Controls cosmetics can be modified with CSS.
- Users can recover their password via Email if it is forgotten.
- Remember Me to allow repeat customers to quickly access the Website.
- Full Automatic integration with SAP Business One.
- Full User Management with Registration and Profile.
- Ability to have a "Points" only Store / Website.
- Ability to have a "Points and/or Dollars" Store / Website.
- Option to assign specific Programs by Store / Website.
- Ability to define Product Groups by Individual Items per Store / Website.
- Option to create a section within a Website for users to enter comments & email to a specific person within the company.

- **Product Listing Page**

- Full Product & Category Control – manage database and categories.
- Can sort by Product Name A-Z, Product Name Z-A, Price Lowest First, and Price Highest First.
- Each category may have its own corresponding image or it can be hidden.
- Each part will display with a short description and price.
- Can choose how many items you would like to show per page.
- Button images can be changed to your images.
- Category sidebar with support of 2 levels.
- Fonts can be changed with CSS.
- Containers/Controls cosmetics can be modified with CSS.
- Variable Product List and Product Detail Displays.
- Ability to define and add Sub-Categories.

Features by Section (continued)

- **Product Detail Page**

- Company logo can be hidden.
- Standard browser printing.
- Each part will display with a short description, long description and price.
- Integrate Facebook 'Like' with your company Facebook or can be hidden.
- Dynamic sizes and colors.
- Dynamic Featured Items based on product type.
- Button images can be changed to your images.
- Category sidebar with support of 2 levels.
- Fonts can be changed with CSS.
- Containers/Controls cosmetics can be modified with CSS.
- Customer special pricing.
- Ability to add Designs/Logos and Personalization's.
- Display similar Products the user may also like.
- Ability to add User Reviews for Products.
- Option to complete a short line item survey for the product.
- Option to display the available quantity on hand for the item.
- Ability to filter items in a Store/Website by user logon.
- Ability to define Store items to specific Programs or Events.

- **Shopping Cart / Checkout**

- Shopping basket with Artwork Upload
- Credit Card Integration – Authorize.Net & Paypal PayFlow Pro.
- Ability to save Shopping Cart for later.
- Ability to add Gift Card/Coupons to the Shopping Cart.
- Different Credit Card Processing per Store / Website.
- On-line shipping estimator - FedEx, UPS and USPS
- Shipping charges by Order Amount Matrix
- Flat Shipping Charge.
- Third Party shipping by Store / Website.
- Ability to add Handling Charges by Store / Website.
- Option to complete a detail survey at checkout.
- Option to capture all customer information on B2C type transaction in a separate table for future reference.

Features by Section (continued)

- **My Account**
 - Flexible user login ids - Email address or ID
 - Table driven user logins.
 - Ability to assign Workflows by Store / Website
 - CAPTCHA can be used to prevent bot created accounts

Flag Settings

Flag Name	Flag Setting
Add To Cart Button	~/images/add.gif
Logo Remove Image	~/images/remove_X.gif
Step 1 Image	~/images/Step1.jpg
Step 2 Image	~/images/Step2.jpg
Step 3 Image	~/images/Step3.jpg
Hide Group Categories	N
Show Alternate Header	N
Hide Standard Account Links	N
Hide Standard Cart Info	N
Hide Standard Welcome Text	N
Search Button	~/images/searchinfo.gif
Header Logo Image	url(images/calleo-logo.png) no-repeat left
Header Promo Notice	
Display Custom Home Page	Option 1
Main HomePage Image	
HomePage New Arrival #1	
HomePage New Arrival #2	
Slider Images View Count	8
YouTube Account URL	http://youtube.com/inaddminus
Facebook Account URL	http://www.facebook.com/SAPSoftware
Twitter Account URL	http://twitter.com/inaddminus
Custom Category ID	Option 1
Store Locator Image	
Store Locator ID	Option 1
Slider Title	
Facebook Account Image	~/images/facebook_32.png
Twitter Account Image	~/images/twitter_32.png
YouTube Account Image	~/images/youtube_32.png
Email Subscribe Text	
Email Subscribe Button	
Custom Prod. Detail ID	Option 1
Product Detail Logo	~/images/logo-in-add-minus-black.png
Product Listing Button	~/images/button_add.png
Prod. Detail Featured Image	
Prod. Detail Facebook Link	http://www.facebook.com/plugins/like.php?layout=button_count&show_faces=true&width=450&action=like&font=trebuchet+ms&color=scheme=light&height=21
New Arrival #1 Link	
New Arrival #2 Link	
Featured Product Button	~/images/button_view-product.png

Configuration Settings

Configuration Settings

WebPartner Screen

Setting Name	Value / Input
Add To Cart Button	~/images/add.gif
Logo Remove Image	~/images/remove_20.gif
Step 1 Image	~/images/Step1.jpg
Step 2 Image	~/images/Step2.jpg
Step 3 Image	~/images/Step3.jpg
Hide Group Categories	N
Show Alternate Header	N
Hide Standard Account Links	N
Hide Standard Cart Info	N
Hide Standard Welcome Text	N
Search Button	~/images/searchinfo.gif
Header Logo Image	~/images/calleo-logo.p
Header Promo Notice	
Display Custom Home Page	Option 1
Main HomePage Image	
Custom Category ID	
Store Locator Image	
Store Locator ID	Option 1
Slider Title	
Facebook Account Image	~/images/facebook_324
Twitter Account Image	~/images/twitter_32.png
YouTube Account Image	~/images/youtube_32.p
Email Subscribe Text	
Email Subscribe Button	
Custom Prod. Detail ID	Option 1
Product Detail Logo	~/images/logo-in-add-m
Product Listing Button	~/images/button_add.p
Prod. Detail Featured Image	
Prod. Detail Facebook Link	http://www.facebook.co
New Arrival #1 Link	
New Arrival #2 Link	
Featured Product Button	~/images/button_view.p

Configuration Settings (continued)

Configuration
Settings

SAP Business One Screen

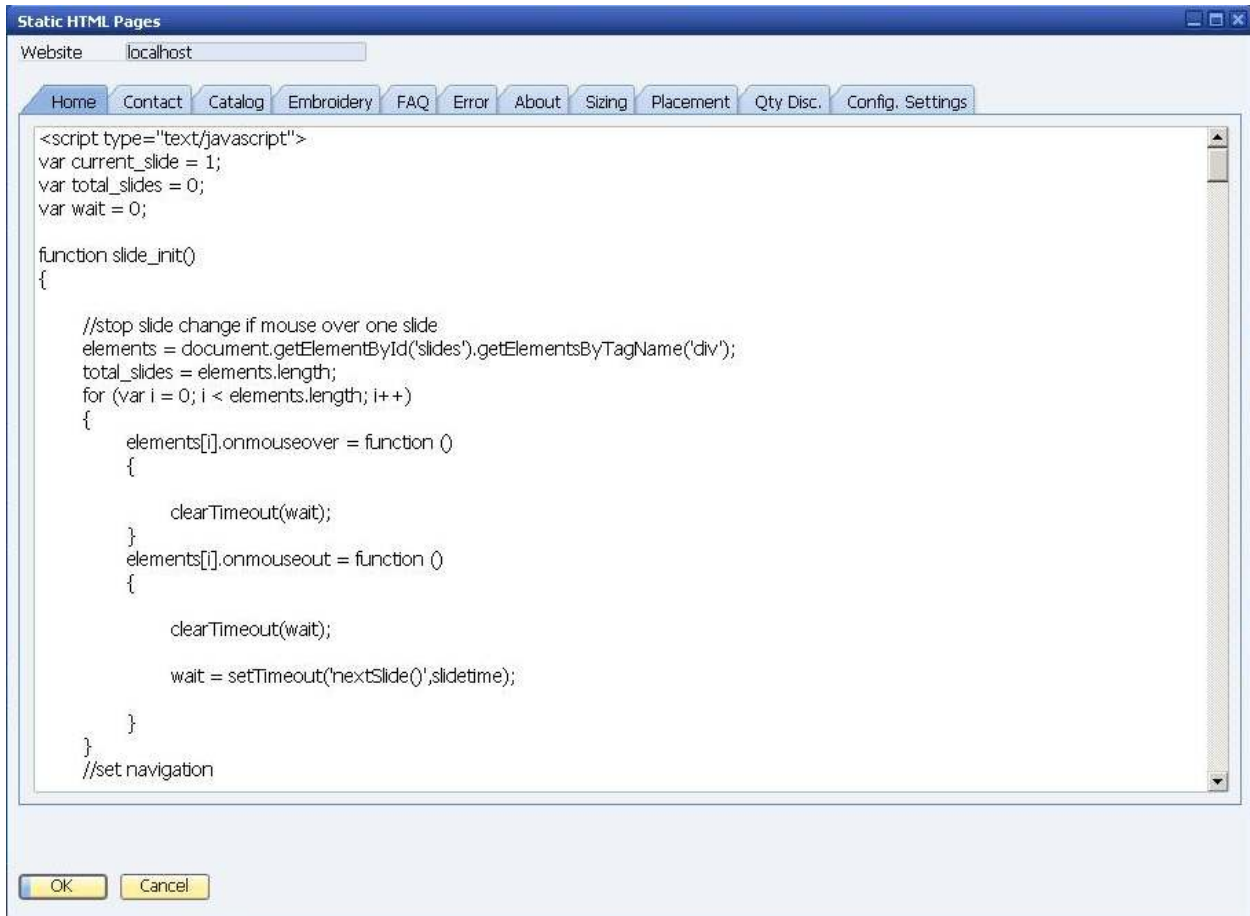

```
<script type="text/javascript">
var current_slide = 1;
var total_slides = 0;
var wait = 0;

function slide_init()
{

    //stop slide change if mouse over one slide
    elements = document.getElementById('slides').getElementsByTagName('div');
    total_slides = elements.length;
    for (var i = 0; i < elements.length; i++)
    {
        elements[i].onmouseover = function ()
        {
            clearTimeout(wait);
        }
        elements[i].onmouseout = function ()
        {
            clearTimeout(wait);
            wait = setTimeout('nextSlide()',slidetime);
        }
    }
}
//set navigation
```

Images

- **Standard Image Sizes**

- Thumbnail Images: 80 Pixels X 80 Pixels
- Product Images (Product Page): 300 Pixels X 300 Pixels
- Large Image (Product Detail Page): 600 Pixels X 600 Pixels
- Images are resizable with css

- **Number of Images**

- Product List Pages (Option 1): 5 Images 300 x 300 per page
- Product List Pages (Option 2): 2 rows with multiple (flag Driven) Images
300 x 300 per page
- Product List Pages (Option 3): 4 rows with 4 Images 300 x 300 per page

- Product Detail Page (Option 1): 1 Image 600 x 600
- Product Detail Page (Option 2): 1 Image 600 x 600
Unlimited color swatches/thumbnails 20 x 20
- Product Detail Page (Option 3): 3 Main Images 300 x 300
3 Thumbnail Images 80 x 80
3 Large Images 600 x 600

Pipeline - Data Transfer

- Pipeline is a tool that integrates data from websites into the SAP Business One database. This is an add-on that is built into WebPartner and utilizes our MIPS processor. This add-on can be purchased separately to integrate with an existing website.

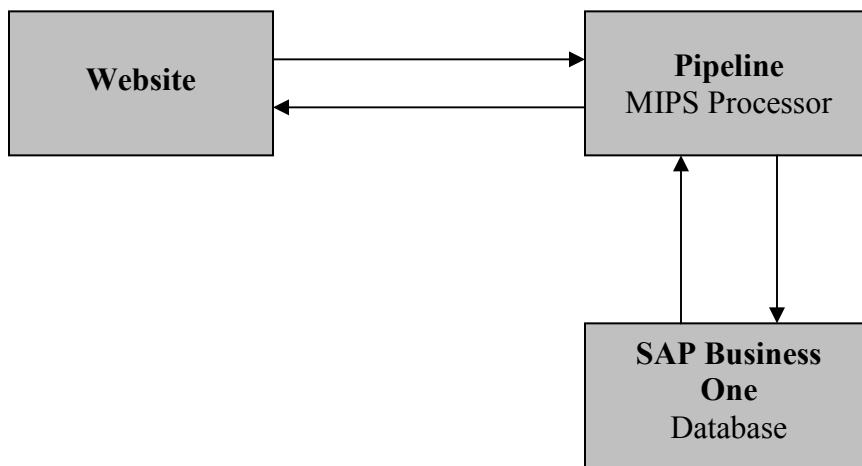

- Two send/receive Data Transfer sets are included with the standard Pipeline add-on when purchased separately.

Data Transfer Sets

- Business Partner Information
- Contacts
- Ship To Addresses
- Products
- Orders
- Invoices
- Quotes
- Available Inventory

WebPartner FAQ's

- **What type of access does the Web front end require to access the SQL Server?**

Read and write access, however we do not write directly to any SAP tables. Data is processed by our MIPS Processor which is flag driven as to how often to sync with the SAP database.

- **What Credentials are required?**

SQL server username and password. They are encrypted in the web.config file which IIS does not allow to be accessed remotely.

- **Will the Web Site access the SAP SQL server directly or will it access an intermediate server?**

The Web Site does not access the SAP database. It accesses a WebPartner database which can be on a different system. WebPartner will access the SAP database only for real time reporting.

- **Will the Web Site write directly to tables in the SAP database?**

No. The SAP database is synchronized from the WebPartner database at specified times using our MIPS processor (see question 1). Synchronization delays can be set at 1 second or however often need be.

- **How are you preventing attacks to the system?**

IIS controls all of the security of the website.

- **What about SQL injection?**

SQL statements are never built directly from any user input.

- **Is there a validate code to prevent botnet attacks?**

Yes. CAPTCHA

- **How are user sign on and account credentials maintained for people placing orders?**

All account information is stored in the WebPartner database upon creation. You would need to link any user to the Business Partner within the SAP database.

- **What type of manual process do you expect or envision, to link Business Partners with user sign-ups?**

When an order is placed, it would be synced to the database as a Sales Order Draft or as an actual Sales Order. At that point, the user reviewing the order would have the option of adding the contact to the Business Partner.

- **Are you able to limit users to different processes? i.e. orders with limits, samples only, catalog requests etc.?**

Yes, and will continue to progress in future releases..

- **Is User sign-on and passwords handled as a self-service or do they require authentication and validation at startup and through routine maintenance?**

No authorization is needed. CAPTCHA can be used to prevent bot created accounts.

WebPartner FAQ's (continued)

- **What type of information is being gathered and maintained on visitors to the Web Site?**
Email address, password, shipping info, billing info, credit card info. The credit card is encrypted or it can be setup to be deleted once an order is processed.
- **Is the information gathered stored in log files or a database table?**
Database tables.
- **Is the information gathered accessible to follow-up on system issues that may occur?**
Yes. Any data that is collected would be accessible.
- **Will WebPartner run on IIS 7.0?**
We currently fully support IIS 6.0. IIS 7.0 is in the early stage of our testing and we do not expect any major issues.
- **Should the MIPS process be running on separate server than our primary SAP SQL server for security reasons?**
No.

Hardware/Software Requirements

- Windows 2008 Server Operating System
- SQL Server 2008 Data Base
- Dual Core Processor (Quad Core recommended)
- 2GB Memory (4GB recommended)
- 250GD Hard Disk Space (500GB recommended)

Installation Requirements

Connectivity:

Web Server:

- IP Address:
- Windows Administrator username:
- Windows Administrator password:
- SQL Server username: sa
- Incoming Ports that will need to be accessed from the SAP Server:
 - FTP (20)
 - SQL Server (1433)
 - Mail (25, 443 and/or 587)

SAP Server:

- IP Address:
- Windows Administrator username:
- Windows Administrator password:
- SQL Server username: sa
- SQL Server password:
- Incoming/Outgoing Ports that will need to be accessed from within the LAN:
 - SAP Service Manager (30000),
 - FTP (20)
 - SQL Server (1433),
 - Mail (25, 443 and/or 587)
- Outgoing Ports that will need to be accessed from the Web Server:
 - SQL Server (1433)

Optional Features:

- Personalization's (Y/N):
- Designs (Y/N):